

The Central New York Dining Car Co., Inc.

is proud to present the Spring 1985 schedule of excursions on the New York Susquehanna & Western Railroad between Jamesville, Homer and Marathon.

The Lackawanna Limited offers a unique opportunity to enjoy gracious dining as we roll along on the rail line south from Jamesville.

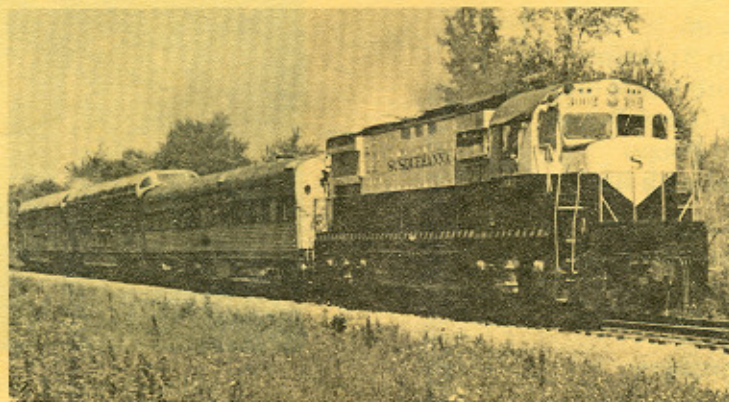

Photo by R. Rutkowski

OFFERING

Relaxing and Entertaining 2½- to 5-hour excursions through the Tully and Chenango Valley.

Outstanding scenery and comfortable train facilities with fine dining car cuisine & services.

Specials:

- Mother's Day - May 12
- Balloon Festival - June 8-9
- * (Jamesville Beach Park)

Train Features:

- Two Dining Cars
- Three Lounges
- Hi-Level Dome Cars

FOR INFORMATION ONLY

Call 458-5907

or from 9 a.m. until 1 p.m.
656-7718

For Reservations -
Send Coupon & Check

SATURDAY EVENING Champagne Dinner Trip #1

A 5-hour relaxing round trip journey through the scenic Tully and Chenango Valley to Marathon.

Champagne

Dinner features choice of:

Prime Rib of Beef
Baked Chicken Cordon Bleu
Baked Boston Haddock

with

Fruit Cup Appetizer
Tossed Salad with house dressing
French Cut Green Beans
Baked Potato
Rolls/Bread with Butter

Choice of Dessert

Creme de Menthe Parfait
or

Chocolate Layer Cake

Champagne

Coffee - Tea - Milk

DEPARTS 5:30 P.M. from Jamesville

Fare: \$27.50 Adults/\$19.50 Children (Under 12)

Includes transportation, complete meal, tax & gratuity.

Balloon Festival Special Trip

Sat., June 8 - Lv. Homer 1:00 p.m. - Ret. 6:30 p.m.

Sun., June 9 - Lv. Homer 2:00 p.m. - Ret. 9:45 p.m.

Fare: \$12.50 Adults/\$9.00 Children

Note: Group and Charter services available for parties and special occasions.

Write - CNY Dining Car Co., Box 666,
Syracuse, New York 13201

Dates of Operation

May 11-12 (Mother's Day)

June 1-2

June 8-9 (Balloon Festival)

June 22-23

June 29-30



Cocktail Service

Cash Bar serving legal beverages available in lounge area.

Soda, bottled beer, mixed drinks and after-dinner drinks.

For those desiring to ride without any meal service, the fares are:

	<i>Adult</i>	<i>Child</i> (Under 12)
Trip # 1 & 4	\$17.50	\$12.00
Trip # 2 & 3	\$12.50	\$ 9.00

THIS PRIVATE COMPANY IS NOT AFFILIATED WITH NON-PROFIT GROUPS OF NAT. RAILWAY HIST. SOC.

Dinner Trips

SATURDAY

Trip #2 - 2½ hr. ride

To Homer and Return - Departs at 2:30 p.m.

SUNDAY

Trip #3 - 2½ hr. ride

To Homer and Return - Departs at 12:30 p.m.

SUNDAY

Trip #4 - 5 hr. ride

To Marathon and Return - Departs at 3:45 p.m.

Select From

Roast Beef
Baked Chicken Half
Baked Boston Scrod
Baked Ham

Dinner Includes

Tossed Salad with house dressing
Peas and Carrots
Rolls/Bread with Butter
Baked Potato

Choice of:

Creme de Menthe Parfait
Chocolate Layer Cake
Coffee - Tea - Milk

Fare - Trip #2 & #3

\$19.95 Adults \$14.95 Children (Under 12)

Trip #4

\$24.50 Adults \$16.50 Children (Under 12)

Fare includes transportation, complete meal, tax, gratuity.

RESERVATION COUPON

SPRING 1985

To: CNY DINING CAR CO.

BOX 666

SYRACUSE, N.Y. 13201

*Please send the following tickets
for the 1985 Excursions.*

My Check/Money Order for \$_____ is enclosed.

Please enclose a large stamped self-addressed envelope.

Name _____
Address _____
City _____ Zip _____
Phone (____) _____

DATE	TRIP #	TICKETS	ENTREE SELECTION	DESSERT	FARE	TOTAL

Circle one: First or Second Sitting

TOTAL \$ _____

*Spring 1985
Dinner Train Schedules*

CNY Dining Car Co.
P.O. Box 666
Syracuse, NY 13201

Train Service

Unscheduled delays sometimes occur. We cannot accept responsibility for these delays nor any inconvenience they may cause.

**We reserve the right to
substitute equipment.**

NOTICE

Since meal service orders are made by reservation, cancellations later than 5 days from date of travel cannot be refunded wholly or in part. Reservations cancelled prior to 5 days from date of travel will receive full refund except for \$5.00 per reservation service charge. Partially used tickets will not be subject to any refund.

**All Jamesville trips arrive and
depart from Jamesville Towne Square
Shopping Center
(Route 173 and RR Tracks)**

